

**PLAN SHOWING THE PROPOSED CONSTRUCTION OF A RESIDENTIAL BUILDING FOR THIRU. S.J. NICKOLAS IN S.N. 3/5 AT KANNAYEERAM STREET, CHINNA SECKADU TOWN PANCHAYAT, SAIDAPET TALUK, CHENNAI DIST.**

SCALE: 1" = 8'-0"

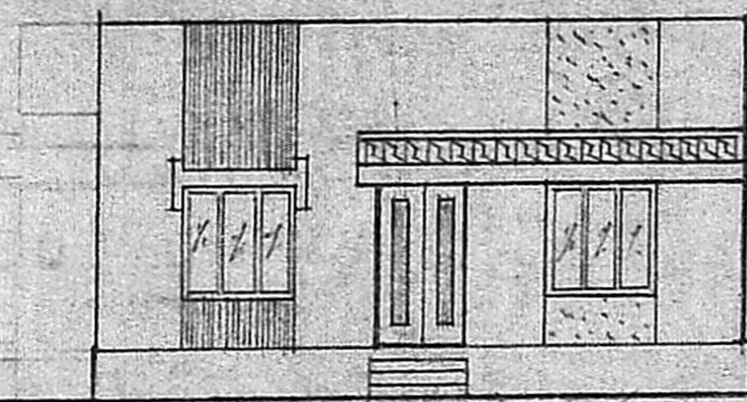

**ELEVATION**

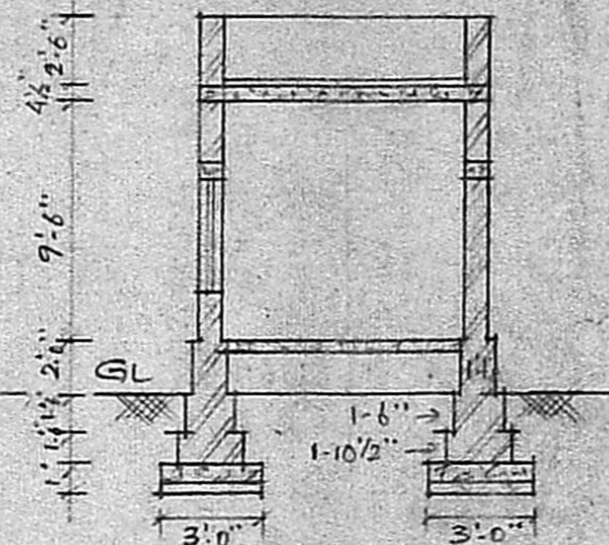

**SECTION ON AB**

**SPECIFICATION**

PARAPET WALL 2'-6" HIGH  
WEATHERING COURSE  
R.C.C. ROOF IN C.M (1:2:4)  
LINTEL IN C.M (1:2:4)

BRICK WORK IN C.M (1:1:6)  
PLASTERING IN C.M (1:5)  
FLOORING CONC IN C.M (1:2:4)  
SAND FILLING

Planning Form No. **APPROVED**  
subject to the conditions in this office letter.  
A/15959/88 2-11-88

**SCHEDULE OF JOINERY**

D	-	DOOR	(2'-8" x 6'-6")
D <sub>1</sub>	-	DOOR	(3'-0" x 6'-6")
D <sub>2</sub>	-	DOOR	(2'-8" x 6'-6")
W	-	WINDOW	(3'-0" x 4'-6")
W <sub>1</sub>	-	WINDOW	(3'-0" x 4'-6")
V	-	VENTILATOR	(2'-0" x 1'-6")

**SITE PLAN SCALE: 1" = 16'-0"**

PROPOSED SHOWN IN [Symbol]  
ROAD SHOWN IN [Symbol]  
BOUNDARY SHOWN IN [Symbol]  
AREA OF THE SITE 2424 S-FT  
AREA OF THE PRO BUILDING 710 S-FT

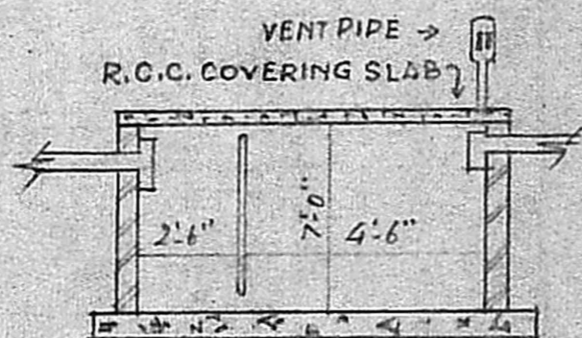
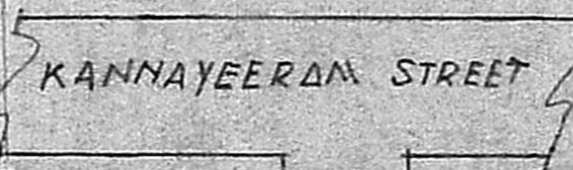

**SEPTIC TANK**

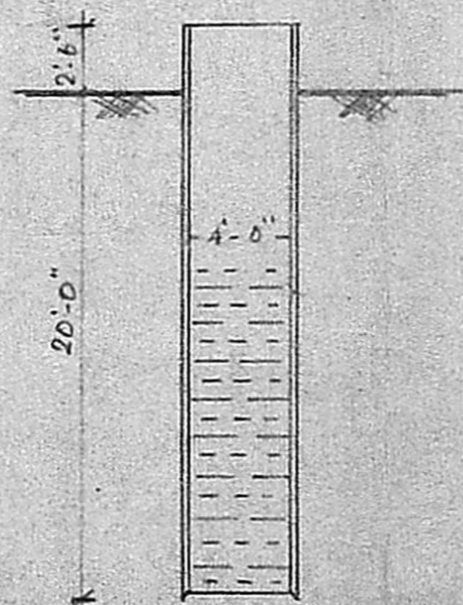

**WELL**

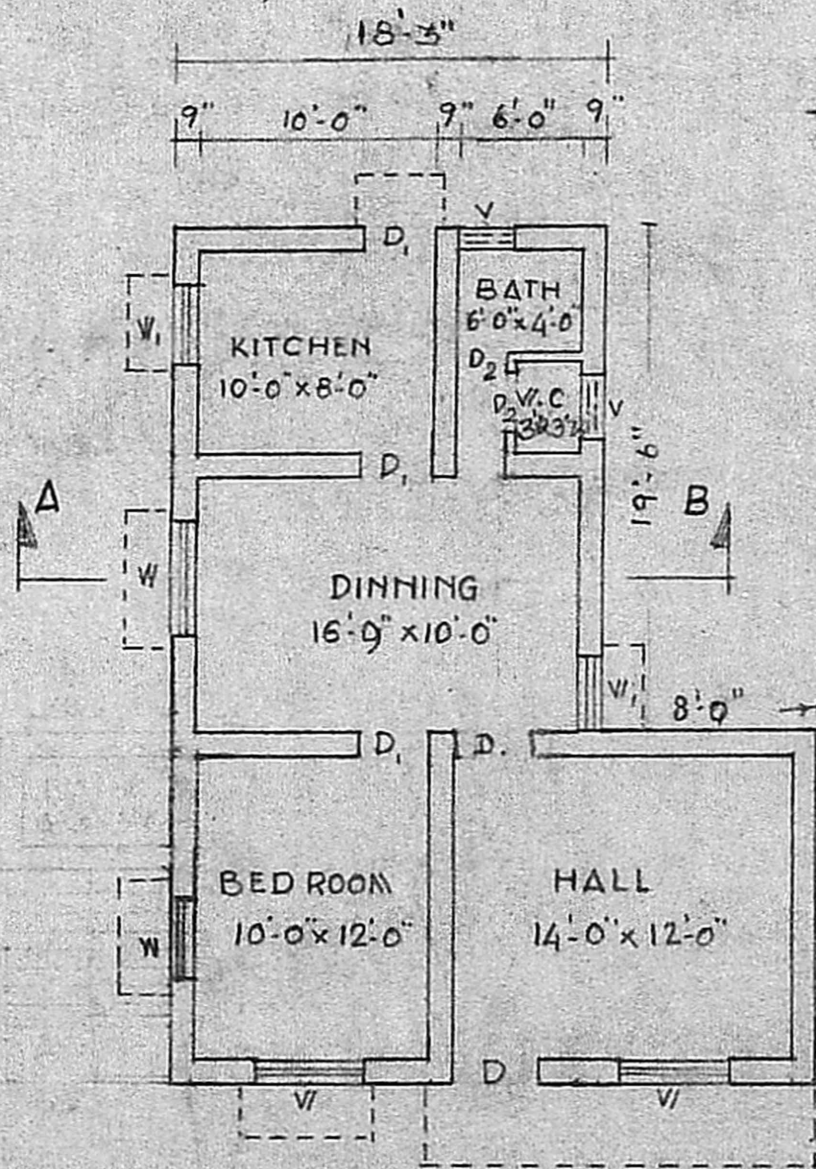

**PLAN**

S.S. NICKOLAS  
APPLICANT

*[Signature]*

**BOOBALA KRISHNAN, D.E.**  
Licenced Surveyor,  
54, Thiruvalluvar Street,  
Chinna Sekkadu,  
Manali, Madras - 68

LICENSED SURVEYOR